

A When I Looked Down From the Bridge

ANDY VORES
(1989)

The Cruel Mother

♩ = 63c.

2

6 *port.* *port.* *port.* *port.* *port.* *pp*

9 *mfpp* *pp* *mp-pp*

12 *f* *mf* *p* *pp* *pizz.*

15 *p* *mf* *p* *mf* *p* *mf*

18 *mfpp* *sf in pp (e sempre sim.)*

21

Serenades

♩ = 104c.

rit. ——— *Tempo*

Slower

Tempo

Dream

♩. = 52c. *dark*

con
sord. sul G

1
2
3
4
5
6
pp

7
8
9
10
11

12
13
14
15

Faster ♩. = 72c.

16
17
18
19
pp sub.

20
21
22
23
24
2
pizz.
ff

25
26
27
28
29
arco pizz.
mp *pp*

30
31
32
33
cresc. *accel.*

♩. = 160c.

34
35
36
37
(mp) *(mf)* *(f)*

38
39
40
41
ff

Servant Boy

Tacet

May

♩. = 58c. *warm*

♩ = ♩ *but slightly faster*

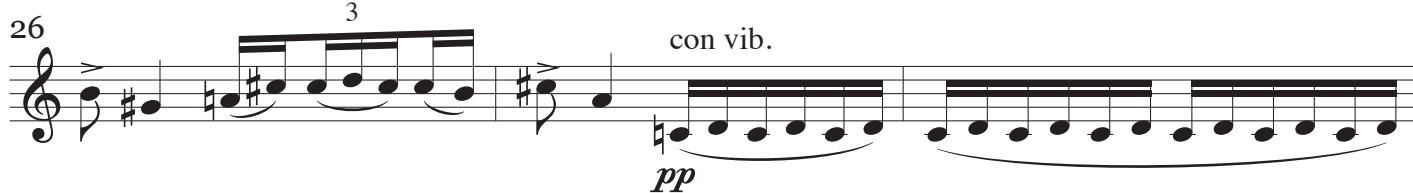
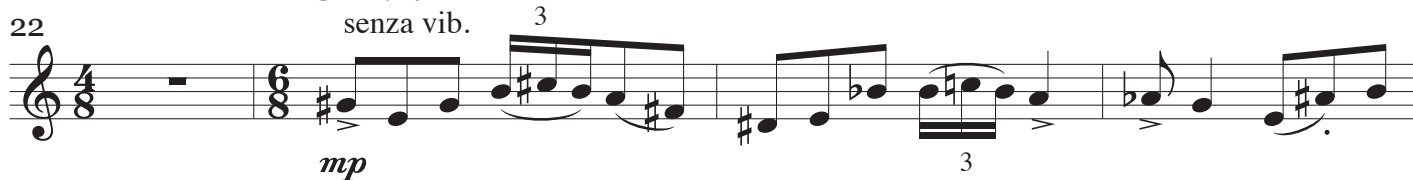

♩. = 58c. *Tempo 1°*

VIOLIN 2

38 *sul pont.*
tr 

nat. *gl.*

pp *f* *mfpp* *mf* *pp*

42 *mp* *ppp* *sul tasto*
tr# 

48 *tr*  *tr* 
ppp

52 *tr*  *tr*  *tr* 

Scaffolding

♩ = 112c. *firmly*

Limbo

♩ = 50c.

51

mp *pp*

57 *cold*

p sempre

63

69

75

The Bitter Withy

♩. = 1126.

5 *pizz.*

mp *mf*

10

p

15

f *mp*

19 *arco*

mf

23

f

27 *A little slower*

mp

32

38

44 *cresc.* *mf*

50 *ff*

55 *p* 4

63 *mf* *f* *p*

68

72 *ff*

76

80 *p*

84

88 *mf* 4

*A little slower again*sul pont.
senza vib.

95

*sf in p* (sempre sim.)

100

105

109 con vib.

To the Infant Martyrs

♩ = 50c.

5

p

10

p

broaden _____ *expansive*

13

mf *mp*

16

mf *ppp* *p* pizz. arco

18

pp